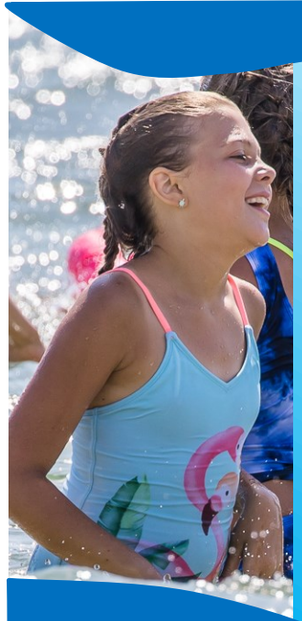

Campers -

Our directors are fun, crazy, creative and entertaining!

Parents -

Our directors have years of experience creating a safe program that will challenge your camper to grow in so many ways!

Youth Camp Directors

Dan & Micky Graber
of Alabaster, AL
Galen Nofziger
of Wauseon, OH
Delaney Nofziger
of Wauseon, OH
Gabbi Graber
of Alabaster, AL

Boys & Girls Camp

$370 ($395 after April 15)

Sunday, June 18 thru Friday, June 23

For children completing 3rd, 4th and 5th grades this school year (2023)

★Field Games, Octoball, Counselor Hunt ★Swimming, Paddle Boating, Canoeing ★Morning Activities, Skits & Bible Studies ★Cabin Time ★Day trip to Lake Michigan ★Service Project ★Awesome Counselors ★And Lots More Fun!

Junior High Camp

$370 ($395 after April 15)

Sunday, June 11 thru Friday, June 16

For youth completing 6th, 7h and 8th grades this school year (2023)

All of the great camp activities plus ...
★Overnight Campout ★Free Time

High School Camp

$370 ($395 after April 15)

Sunday, June 18 thru Friday, June 23

For youth completing 9th thru 12th grades this school year (2023)

All of the great camp activities plus ...
★Canoeing or Tubing the Platte River ★Snorkeling at a Local Ship Wreck
★Soul Training ★ Free Time

Register early

to insure your spot! There are a limited number of spaces available for each of our youth camps. Registrations will be accepted in the order received.

LITTLE EDEN
ONEKAMA, MI

Little Eden Camp Mission Statement

To provide a Christian environment that nurtures and encourages relationships to God and others through fellowship, worship, camping and education.

Free Busing

Charter Coach
from Zion Mennonite Church of Archbold, OH
OR
from Middlebury IN & Grand Rapids, MI
Buses depart Sunday morning (June 11 &18)
and return on Friday (June 16 & 23)

Bring a sack lunch and snacks for the ride to camp!

MENNONITE CAMPING ASSOCIATION

CHRISTIAN CAMP & CONFERENCE ASSOCIATION

REGISTRATION FORM
2023 YOUTH CAMPS

Camper's Name _____ Birth Date _____

Parent's Name _____

Address _____

City _____ State _____ Zip _____

Contact Phone(s) _____

Current School Grade _____ Email _____

Church _____ City _____

Special Needs or Requests: _____

By registering my camper, I agree to immediately pick up my child from camp upon the camper showing any sign of COVID -19

CAMP TO ATTEND: ❑ Junior Youth ❑ Boys & Girls ❑ High School

GENDER: ❑ Male ❑ Female

FREE BUSING: ❑ Round trip or ❑ One way: ____to camp ____to home

LOCATION: ❑ Archbold, OH ❑ Middlebury, IN ❑ Byron Center, M

CAMP FORMS

❑ I will download the camp forms at www.littleeden.org (Available 3/1/2023)

❑ Please send me the camp forms by mail

Register early–Registrations received on a first come, first served basis!
Download additional Brochures/Registration Forms at www.littleeden.org

Junior Youth Camp……$370.00 *($395.00 after April 15)*

Boys & Girls Camp……$370.00 *($395.00 after April 15)*

High School Camp……$370.00 *($395.00 after April 15)*

Total enclosed: $ _____

❑ Please send me Youth Camp Assistance information/forms

Please clip off registration form and mail with your camp payment to:
Valerie Rice, Youth Camp Coordinator, 200 Middle Street, Archbold, OH 43502
419-906-1825 ❖Email: youthcamps@littleeden.org
Make checks payable to: Little Eden Camp
Payment due with registration

Non Profit Org.
U.S. Postage
PAID
Onekama, MI

ADDRESS SERVICE REQUESTED

LITTLE EDEN CAMP
3721 Portage Point Dr ◆ Onekama, MI 49675
231-889-4294 ◆ www.littleeden.org

2023 Little Eden Youth Camps

Boys & Girls Camp
June 18 - 23

Junior High Camp
June 11 - 16

KIDS & CONFLICT
Resolving problems the Jesus way

High School Camp
June 18 - 23

SOUL TRAINING
Learning to discipline faith and actions to face future challenges